Reine kwint

Score

[Subtitle]

[Composer]
[Arranger]

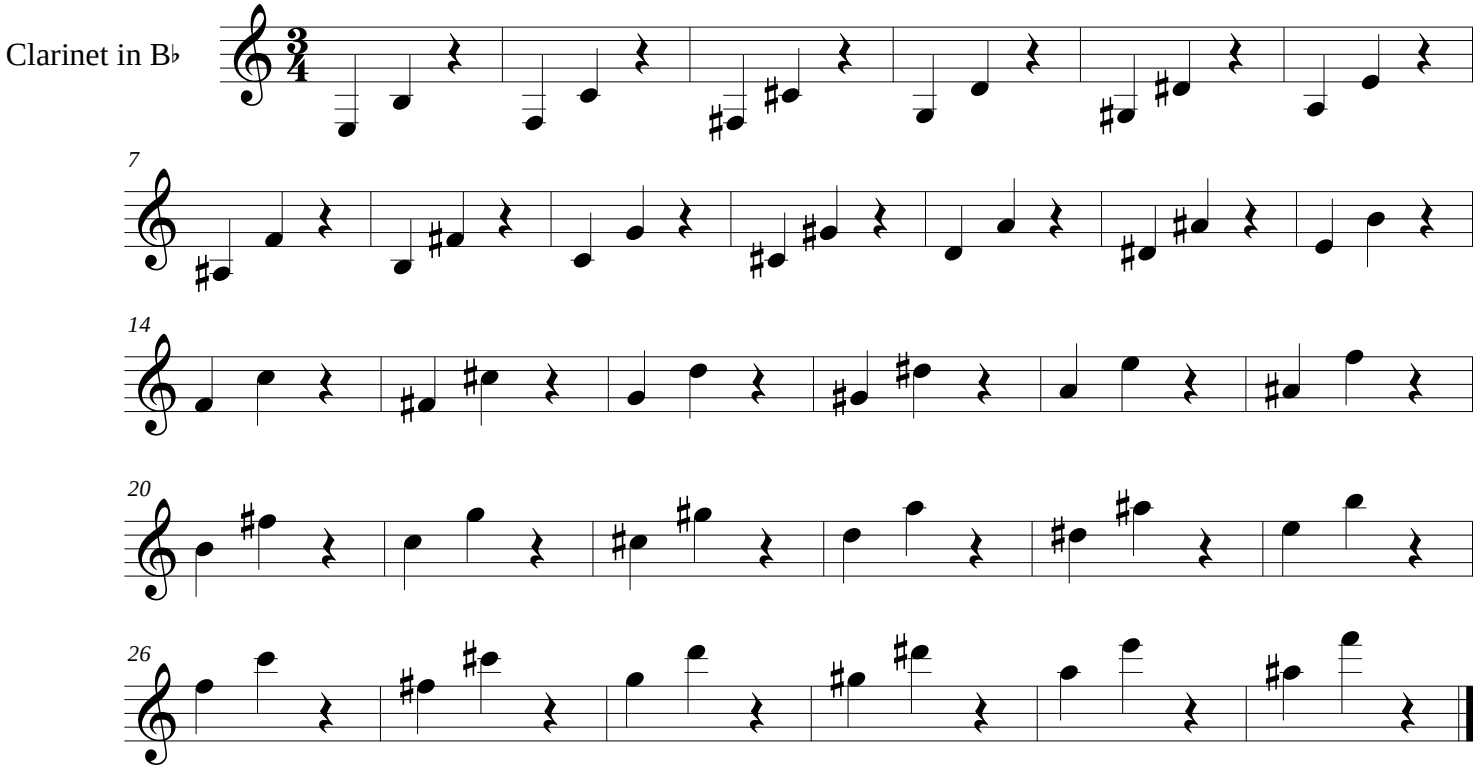

©